



LAYOUT PLAN, L.P.H/DTP No-109/62.  
SCALE = 1" = 152'0"

R.C.C ROOF SLAB IN CM 1:2:4 4 1/2" TH.  
WITH WEATHERING COURSE

BR. WORK  
IN CM 1:0

PROPOSED SITE

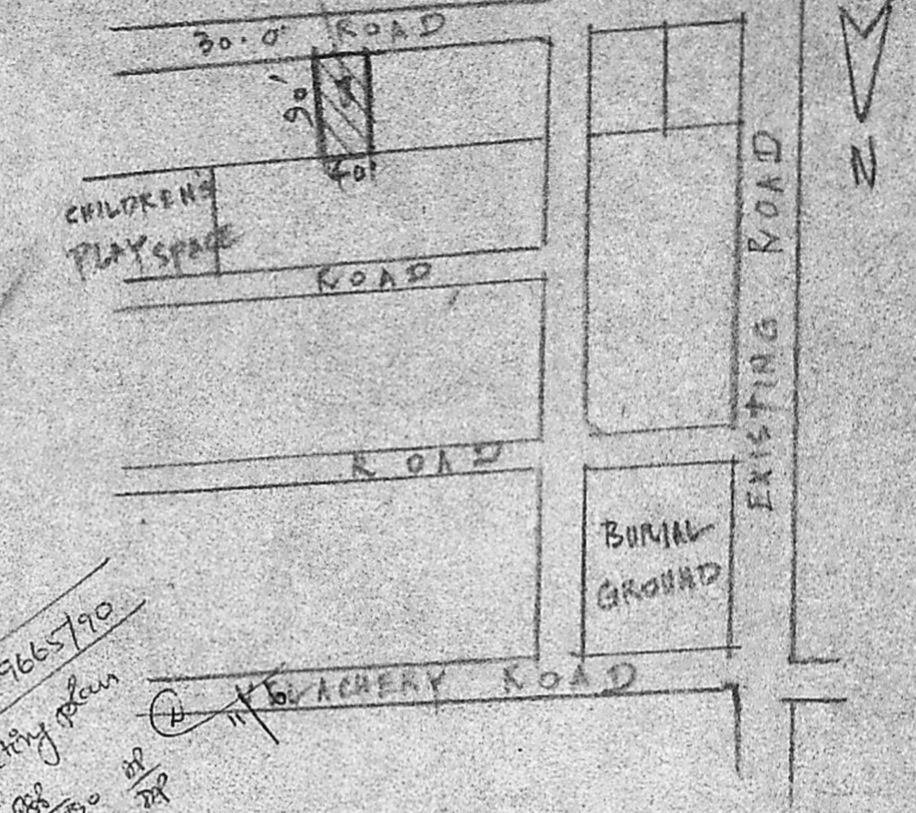

Planning Permit No. A/1150/91  
**APPROVED**  
SUBJECT TO THE CONDITIONS IN  
THIS OFFICE LETTER.  
No. A3/9665/90 (9-9-9)  
FOR MEMBERS OF MADRAS METROPOLITAN  
DEVELOPMENT AUTHORITY  
MADRAS - 600 008

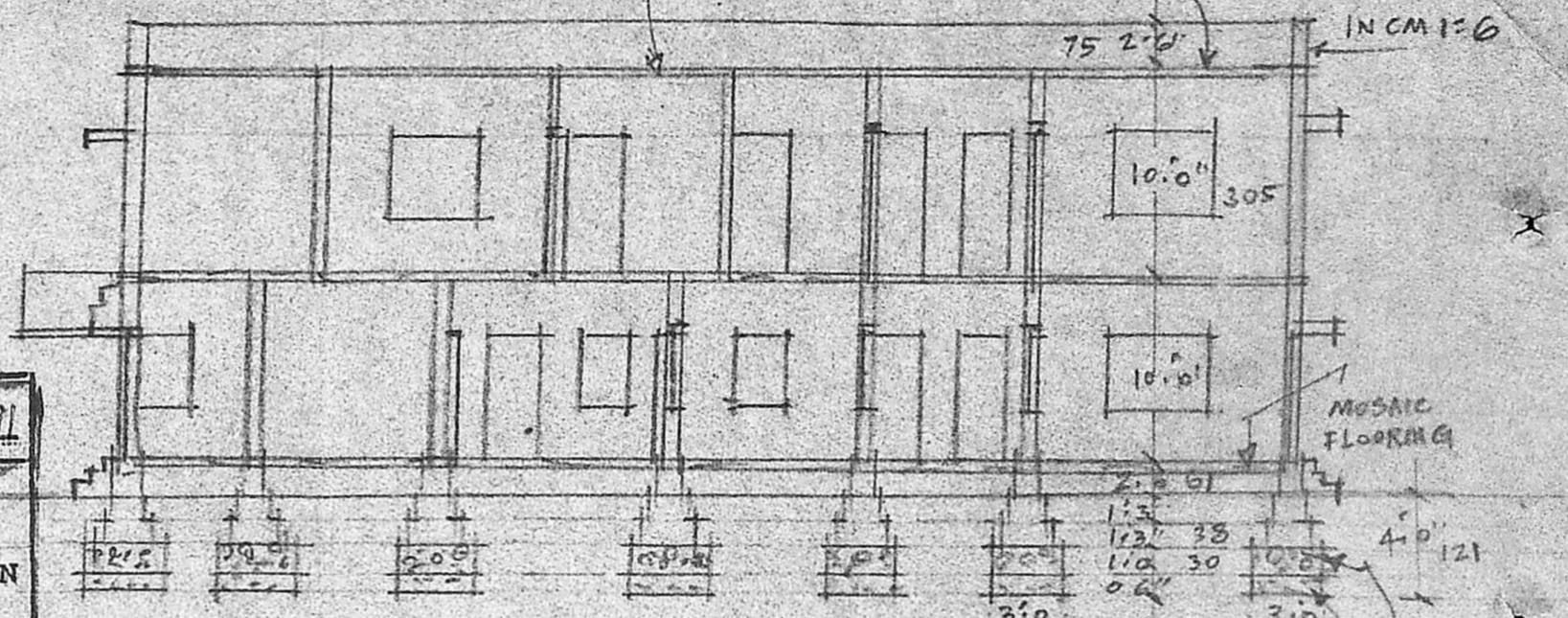

SECTION ON X-X

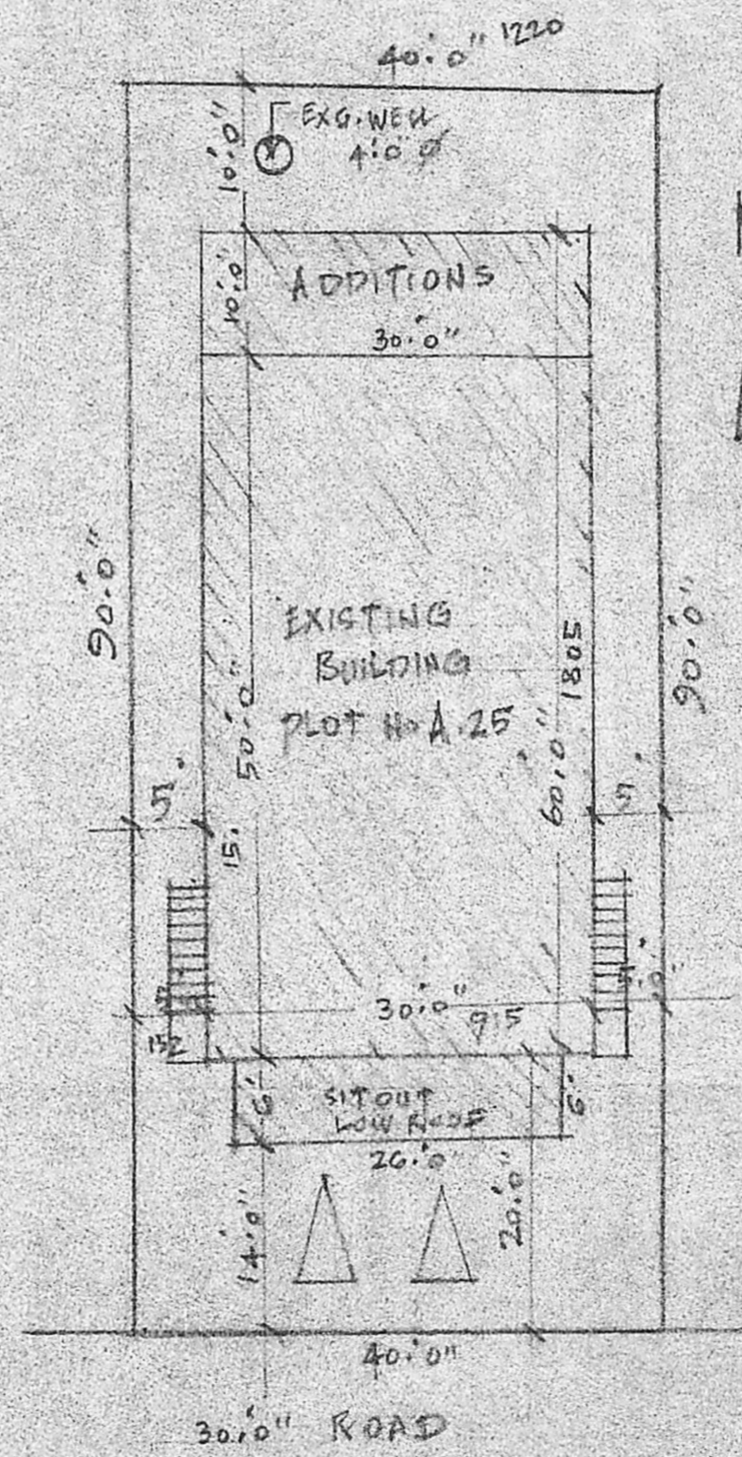
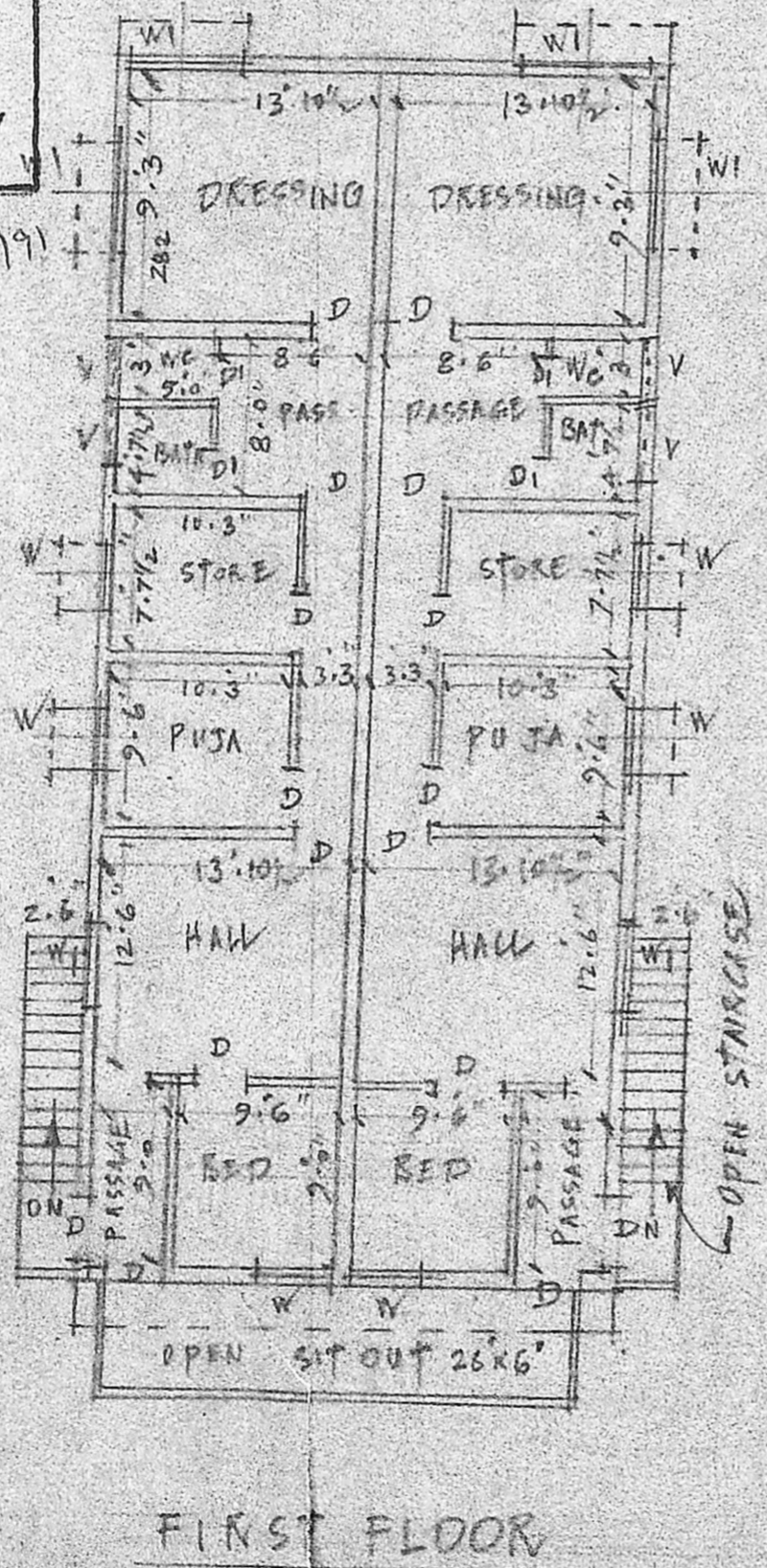
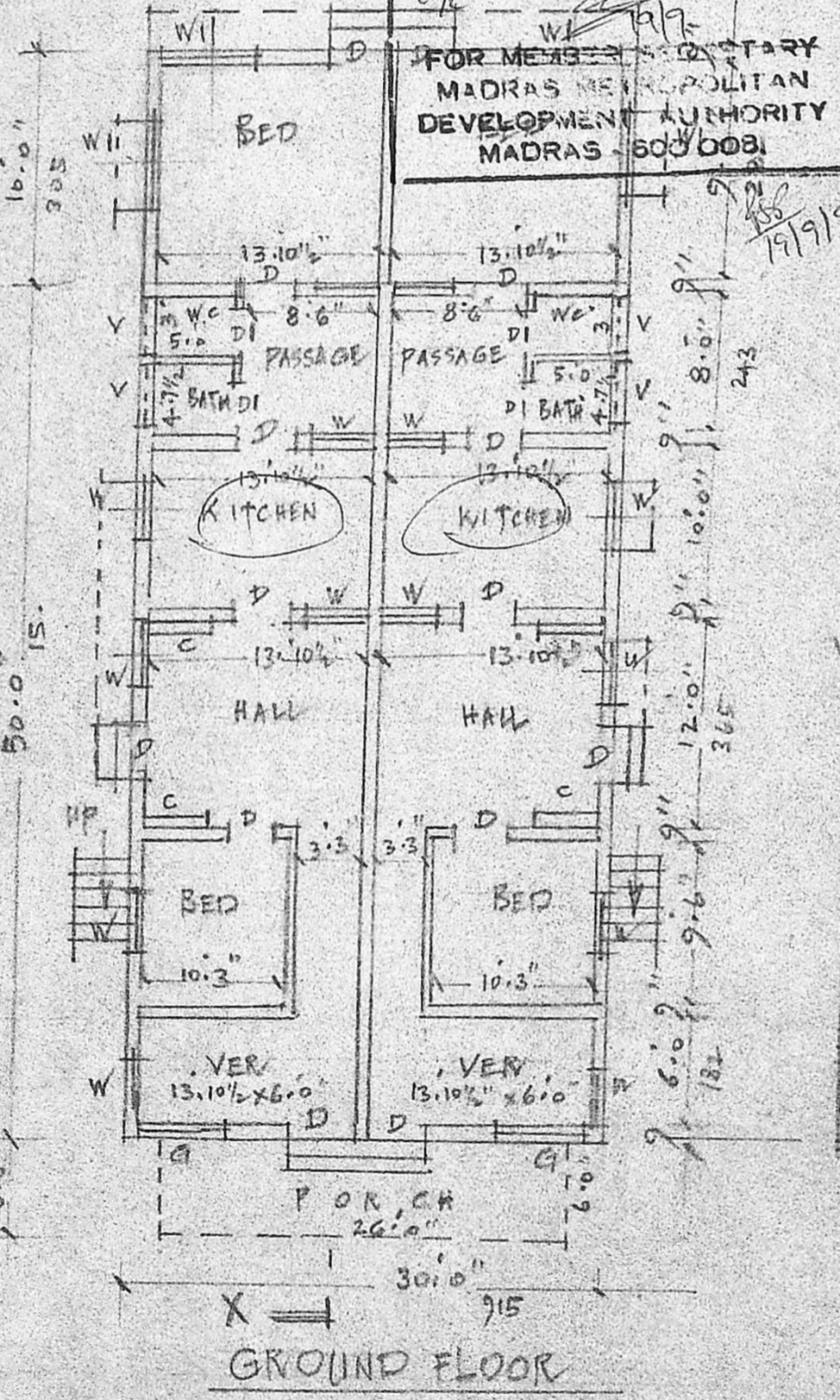

J O I N E R I E S			C O L O U R I N D E X		
D.	DOOR	3.3 x 6.6	100 x 197	EXISTING WORK	
DI	"	2.6 x 6.0	75 x 182	PROPOSED WORK	
W.	WINDOW	3.0 x 4.6	91 x 137	PLOT BOUNDARY	
WI	"	5.0 x 4.6	152 x 137	R O A D	
V.	VENT.	3.0 x 2.0	91 x 61		

PLAN SHOWING THE PRO. ADDITIONS AT  
DOOR No PLOT No A.25 THE MADRAS  
FORT ST. GEORGE OFFICERS CO-OP. BLDG  
SOCIETY LAYOUT IN S.No 110 FT. III PT. OF  
VELACHERY VILLAGE MADRAS - DN. 148  
FOR MR. KANGASWAMY  
SCALE = 1" = 81.0" (1:100)

*J. Thothadri*  
**J. THOTHADRI,**  
Asst. Executive Engineer, (Retd.)  
Consulting Civil Engineer & Contractor,  
(Phone No: 553358 Regd. No: 515)  
LICENSED SURVEYOR CORPN OF MADRAS,  
28, Venkateshala Nalakan St, Madras 21

*J.K. Rangaswamy*  
OWNER L. SURVEYOR